

Invloedsfactoren beëdigde leden t.o.v. 2019 per einde januari 2020

| | Geb.datum | Lft | Lidjr | Alidjr | Activiteit |
|---|--------------------------|------------|--------------|---------------|-------------------|
| Overleden leden <i>Hereygers Mathilda (Julia Loopmans)</i> | 21/05/1925 | 95 | 1952 | 68 | GA |
| Uitgetreden leden <i>Van Tichelt Ines</i> <i>Van Hees Sandra</i> | 30/11/1974 16/09/1972 | 46 48 | 1997 2008 | 23 12 | GA GA |
| Nieuwe leden <i>Sillis Elke</i> | 21/06/1992 | 28 | 2020 | 0 | SG |

De leeftijd en het aantal lidjaren omvat de waarden in 2020!

SG = Schuttersgroep
 DG = Dansgroep
 VG = Vendelgroep
 RG = Roffelgroep
 GA = Geen (basis)activiteit

Aantal beëdigde leden

| | Aantal | Procent |
|----------|------------|---------|
| M | 66 | 55,00 |
| V | 54 | 45,00 |
| | 120 | 100,00 |

| M/V | |
|----------------------------|-----------|
| Som alle leeftijden | 7135 |
| Gemiddelde leeftijd | 59 |
| Mediaan | 62,5 |

| | | | |
|----------|----------------------------|-----------|---------------------|
| M | Som alle leeftijden | 3835 | |
| | Gemiddelde leeftijd | 58 | |
| | Jongste | 20 | Wouter Van de Moer |
| | Oudste | 80 | Fons Van Thillo |
| V | Som alle leeftijden | 3300 | |
| | Gemiddelde leeftijd | 61 | |
| | Jongste | 20 | Madelief Samplonius |
| | Oudste | 93 | Paula Bastiaansen |

Geografische spreiding

| | |
|-----------------|-----|
| Antwerpen | 1 |
| Baarle Nassau | 1 |
| Essen | 103 |
| Kalmthout | 4 |
| Kapellen | 1 |
| Merksem | 2 |
| Westmalle | 2 |
| Wouwse Plantage | 3 |
| Wuustwezel | 1 |
| Zoersel | 2 |

120

Leeftijden

Aantal beëdigde leden per leeftijd

| Leeftijd | Aantal | M | V |
|----------|--------|---|---|
| 18 | 0 | 0 | 0 |
| 19 | 0 | 0 | 0 |
| 20 | 2 | 1 | 1 |
| 21 | 0 | 0 | 0 |
| 22 | 0 | 0 | 0 |
| 23 | 0 | 0 | 0 |
| 24 | 0 | 0 | 0 |
| 25 | 1 | 0 | 1 |
| 26 | 0 | 0 | 0 |
| 27 | 0 | 0 | 0 |
| 28 | 3 | 2 | 1 |
| 29 | 2 | 2 | 0 |
| 30 | 1 | 1 | 0 |
| 31 | 0 | 0 | 0 |
| 32 | 1 | 1 | 0 |
| 33 | 4 | 3 | 1 |
| 34 | 0 | 0 | 0 |
| 35 | 2 | 1 | 1 |
| 36 | 0 | 0 | 0 |
| 37 | 0 | 0 | 0 |
| 38 | 2 | 1 | 1 |
| 39 | 0 | 0 | 0 |
| 40 | 1 | 1 | 0 |
| 41 | 1 | 0 | 1 |
| 42 | 0 | 0 | 0 |
| 43 | 1 | 1 | 0 |
| 44 | 1 | 1 | 0 |
| 45 | 0 | 0 | 0 |

| Leeftijd | Aantal | M | V |
|----------|--------|---|---|
| 46 | 0 | 0 | 0 |
| 47 | 0 | 0 | 0 |
| 48 | 1 | 0 | 1 |
| 49 | 5 | 3 | 2 |
| 50 | 2 | 2 | 0 |
| 51 | 1 | 1 | 0 |
| 52 | 1 | 1 | 0 |
| 53 | 0 | 0 | 0 |
| 54 | 1 | 0 | 1 |
| 55 | 2 | 2 | 0 |
| 56 | 2 | 2 | 0 |
| 57 | 3 | 1 | 2 |
| 58 | 6 | 2 | 4 |
| 59 | 3 | 1 | 2 |
| 60 | 2 | 0 | 2 |
| 61 | 6 | 2 | 4 |
| 62 | 3 | 1 | 2 |
| 63 | 5 | 3 | 2 |
| 64 | 4 | 2 | 2 |
| 65 | 5 | 1 | 4 |
| 66 | 6 | 3 | 3 |
| 67 | 3 | 3 | 0 |
| 68 | 2 | 1 | 1 |
| 69 | 1 | 1 | 0 |
| 70 | 2 | 1 | 1 |

| Leeftijd | Aantal | M | V |
|----------|--------|---|---|
| 71 | 0 | 0 | 0 |
| 72 | 1 | 0 | 1 |
| 73 | 2 | 1 | 1 |
| 74 | 6 | 4 | 2 |
| 75 | 8 | 4 | 4 |
| 76 | 3 | 2 | 1 |
| 77 | 6 | 5 | 1 |
| 78 | 2 | 1 | 1 |
| 79 | 1 | 0 | 1 |
| 80 | 1 | 1 | 0 |
| 81 | 0 | 0 | 0 |
| 82 | 1 | 0 | 1 |
| 83 | 0 | 0 | 0 |
| 84 | 0 | 0 | 0 |
| 85 | 0 | 0 | 0 |
| 86 | 0 | 0 | 0 |
| 87 | 0 | 0 | 0 |
| 88 | 0 | 0 | 0 |
| 89 | 0 | 0 | 0 |
| 90 | 0 | 0 | 0 |
| 91 | 0 | 0 | 0 |
| 92 | 0 | 0 | 0 |
| 93 | 1 | 0 | 1 |
| 94 | 0 | 0 | 0 |
| 95 | 0 | 0 | 0 |

Leeftijden

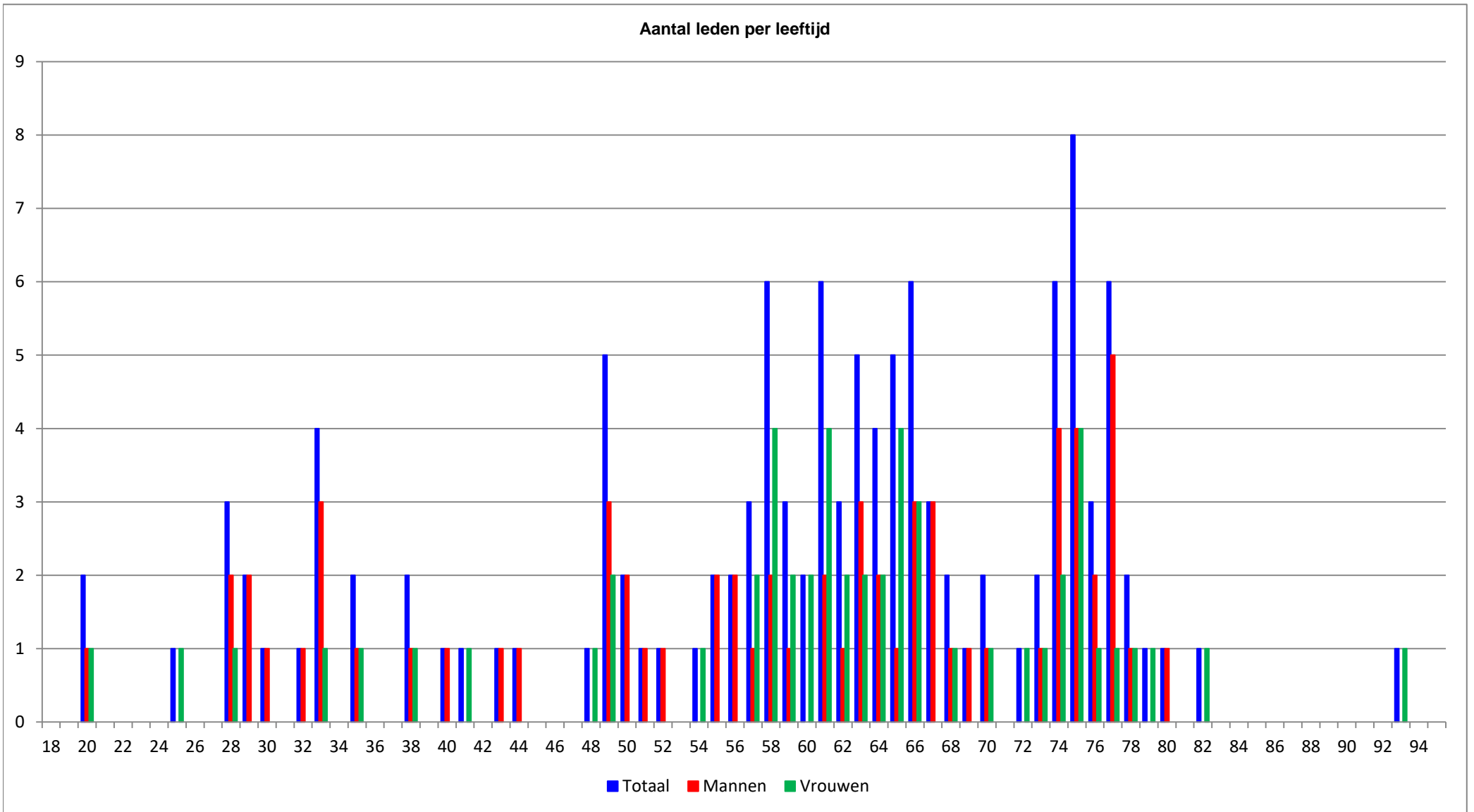

Leeftijden

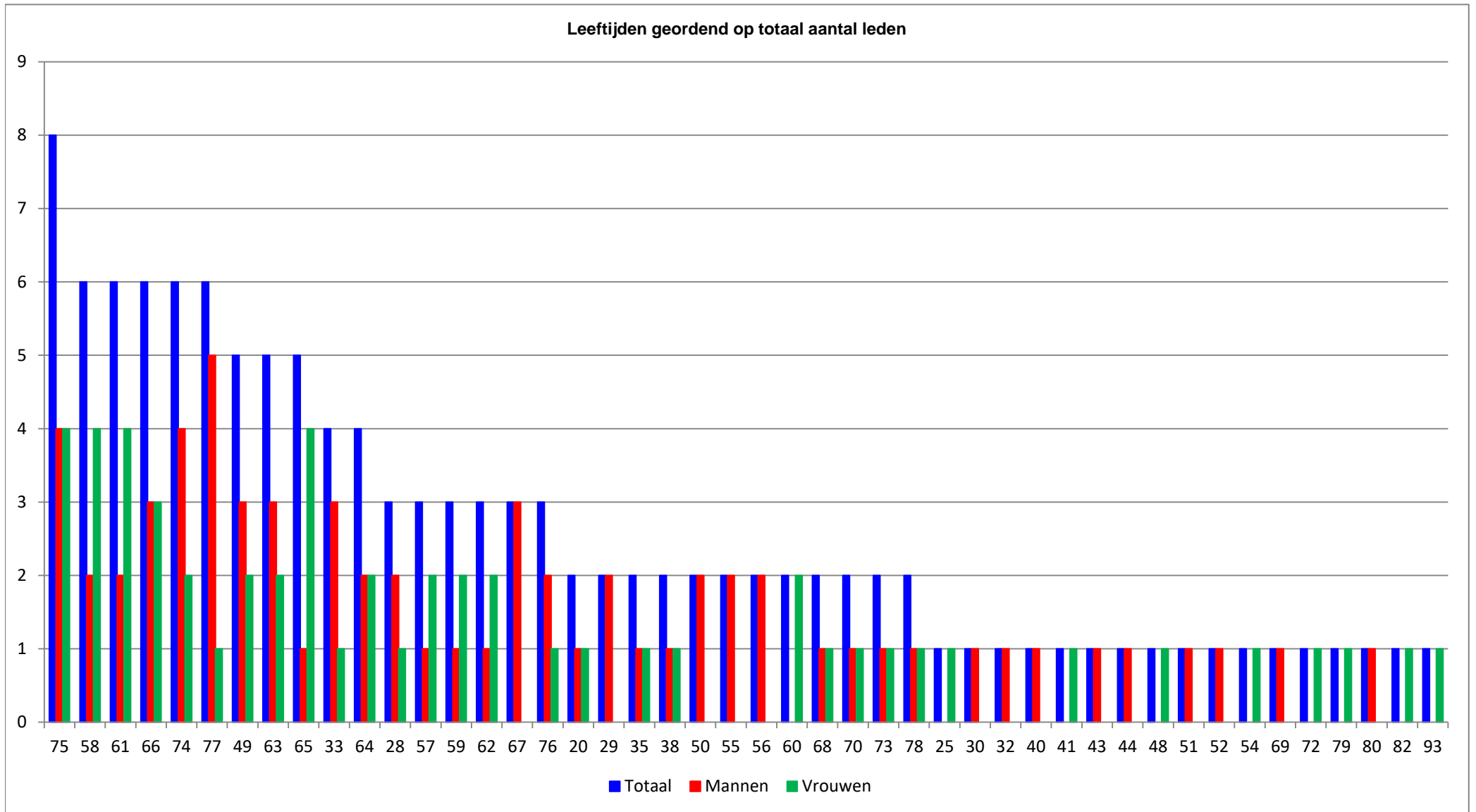

Aantal leden per Lft-categorie

Aantal beëdigde leden per leeftijdscategorie

| Categorie | Aantal | Procent | M | V |
|-----------|------------|---------------|-----------|-----------|
| 16-20 | 2 | 1,67 | 1 | 1 |
| 21-25 | 1 | 0,83 | 0 | 1 |
| 26-30 | 6 | 5,00 | 5 | 1 |
| 31-35 | 7 | 5,83 | 5 | 2 |
| 36-40 | 3 | 2,50 | 2 | 1 |
| 41-45 | 3 | 2,50 | 2 | 1 |
| 46-50 | 8 | 6,67 | 5 | 3 |
| 51-55 | 5 | 4,17 | 4 | 1 |
| 56-60 | 16 | 13,33 | 6 | 10 |
| 61-65 | 23 | 19,17 | 9 | 14 |
| 66-70 | 14 | 11,67 | 9 | 5 |
| 71-75 | 17 | 14,17 | 9 | 8 |
| 76-80 | 13 | 10,83 | 9 | 4 |
| 81-85 | 1 | 0,83 | 0 | 1 |
| 86-90 | 0 | 0,00 | 0 | 0 |
| 91-95 | 1 | 0,83 | 0 | 1 |
| 96-100 | 0 | 0,00 | 0 | 0 |
| | 120 | 100,00 | 66 | 54 |

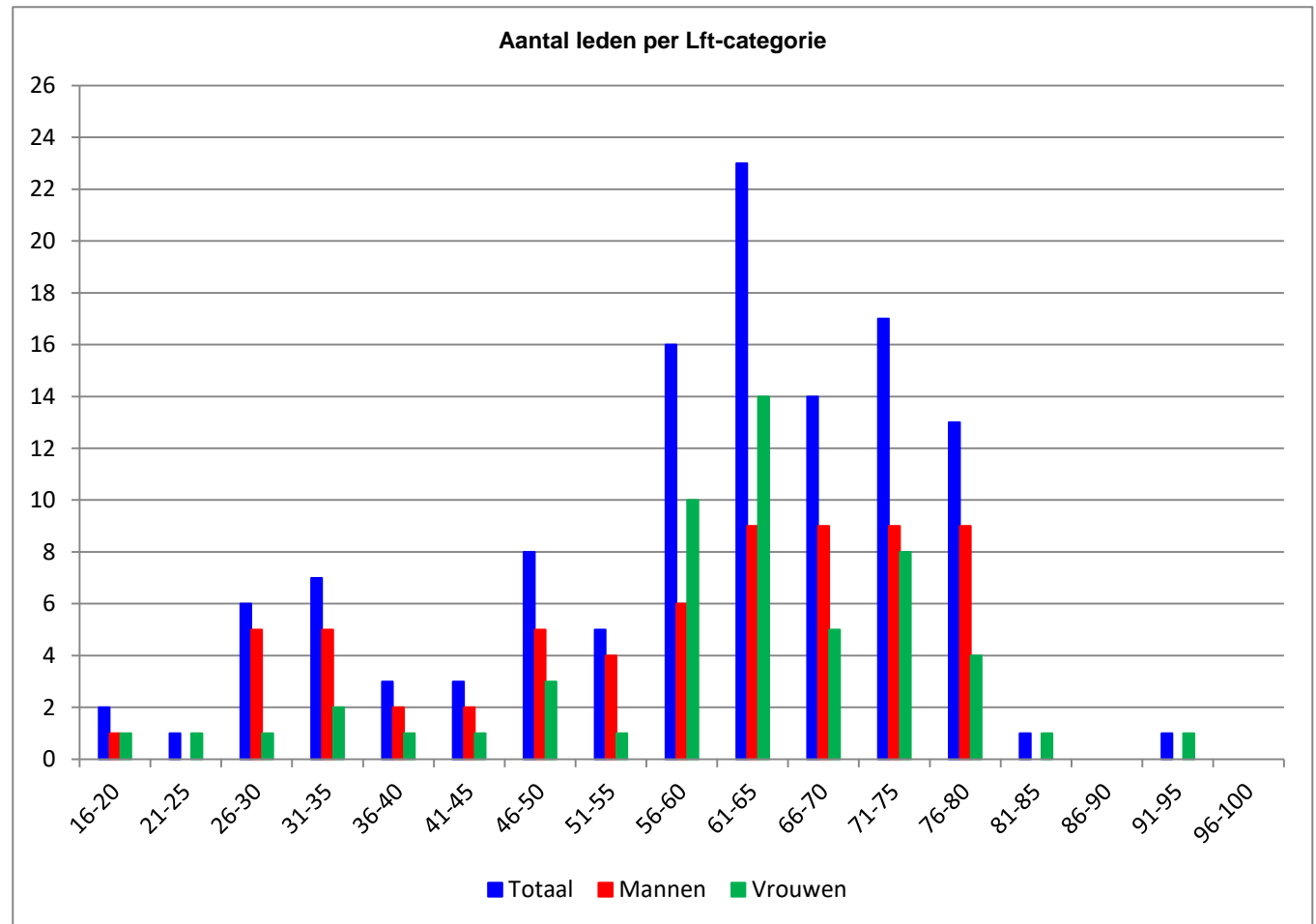

Aantal leden per Lft-categorie

Leeftijdscategorieën geordend op totaal aantal leden

| Categorie | Aantal | Procent | M | V |
|-----------|------------|---------------|-----------|-----------|
| 61-65 | 23 | 19,17 | 9 | 14 |
| 71-75 | 17 | 14,17 | 9 | 8 |
| 56-60 | 16 | 13,33 | 6 | 10 |
| 66-70 | 14 | 11,67 | 9 | 5 |
| 76-80 | 13 | 10,83 | 9 | 4 |
| 46-50 | 8 | 6,67 | 5 | 3 |
| 31-35 | 7 | 5,83 | 5 | 2 |
| 26-30 | 6 | 5,00 | 5 | 1 |
| 51-55 | 5 | 4,17 | 4 | 1 |
| 36-40 | 3 | 2,50 | 2 | 1 |
| 41-45 | 3 | 2,50 | 2 | 1 |
| 16-20 | 2 | 1,67 | 1 | 1 |
| 21-25 | 1 | 0,83 | 0 | 1 |
| 81-85 | 1 | 0,83 | 0 | 1 |
| 91-95 | 1 | 0,83 | 0 | 1 |
| 86-90 | 0 | 0,00 | 0 | 0 |
| 96-100 | 0 | 0,00 | 0 | 0 |
| | 120 | 100,00 | 66 | 54 |

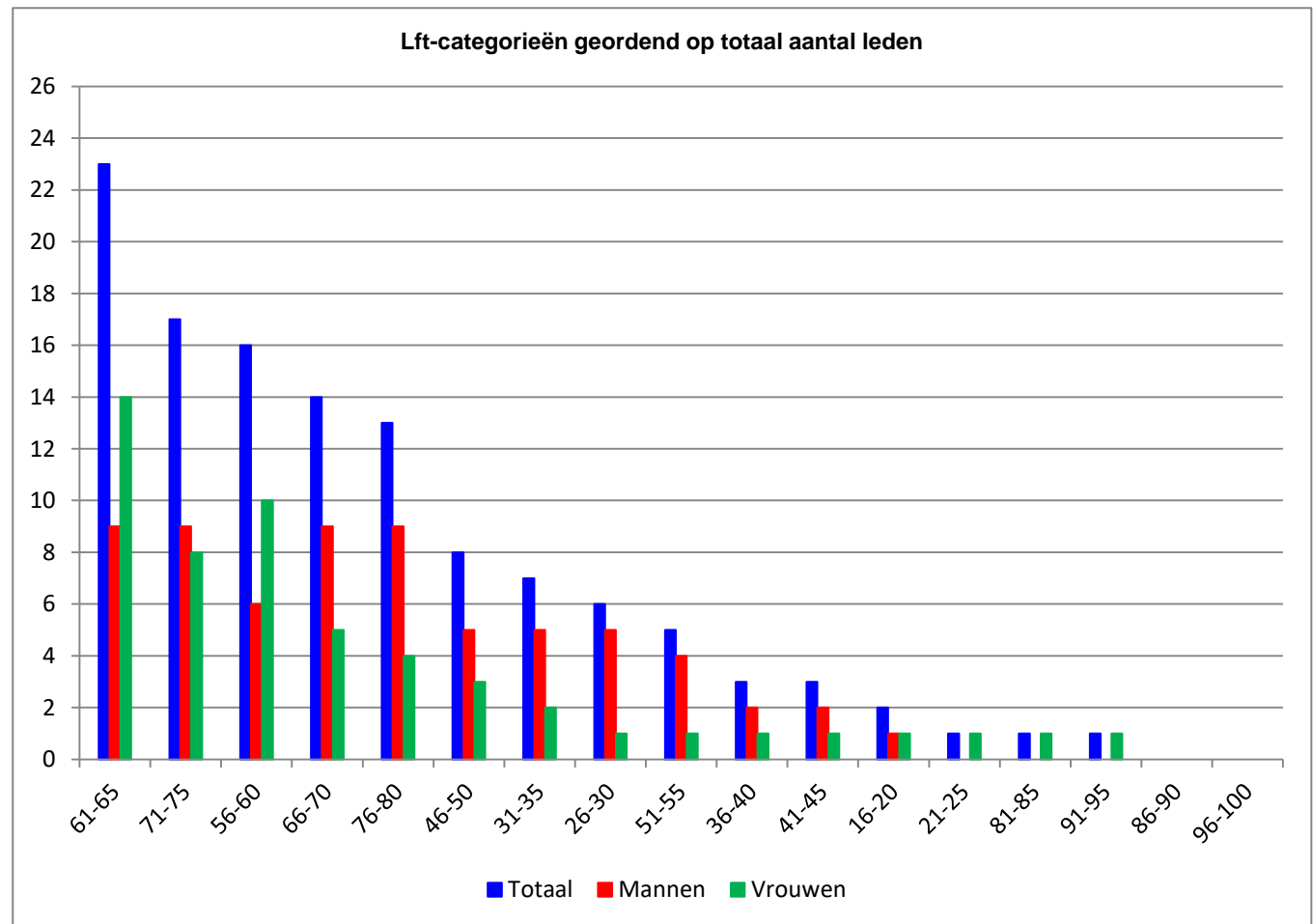

Procentuele spreiding aantal beëdigde leden per leeftijdscategorie

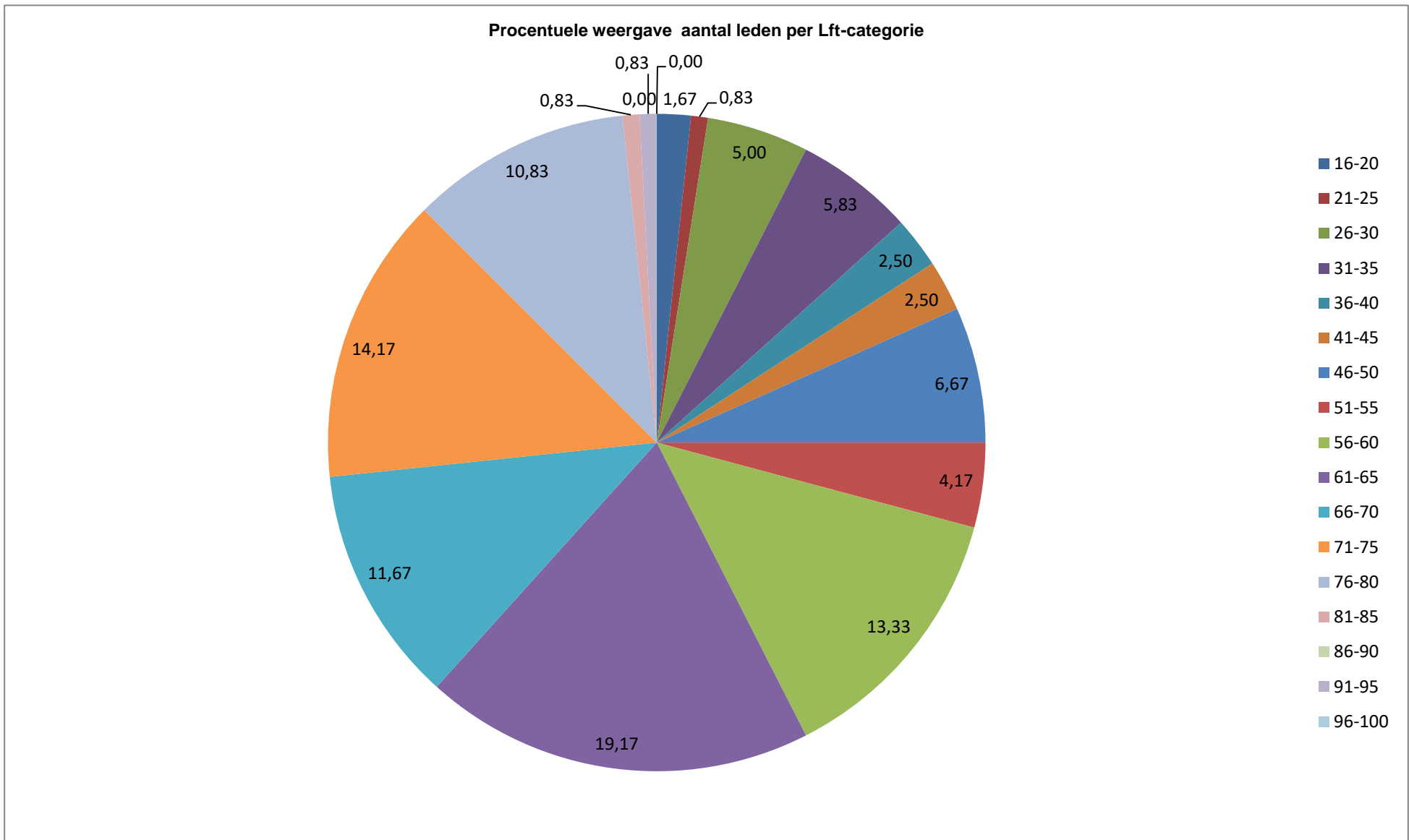

Leeftijden Eedaflegging

Aantal eedafleggingen per leeftijd (op welke leeftijd heeft een lid de eed afgelegd)

| Leeftijd | Aantal | M | V |
|----------|--------|---|---|
| 18 | 0 | 0 | 0 |
| 19 | 7 | 6 | 1 |
| 20 | 1 | 0 | 1 |
| 21 | 1 | 1 | 0 |
| 22 | 2 | 1 | 1 |
| 23 | 3 | 2 | 1 |
| 24 | 6 | 4 | 2 |
| 25 | 3 | 3 | 0 |
| 26 | 3 | 1 | 2 |
| 27 | 0 | 0 | 0 |
| 28 | 3 | 1 | 2 |
| 29 | 4 | 2 | 2 |
| 30 | 4 | 2 | 2 |
| 31 | 2 | 1 | 1 |
| 32 | 6 | 3 | 3 |
| 33 | 3 | 0 | 3 |
| 34 | 0 | 0 | 0 |
| 35 | 1 | 0 | 1 |
| 36 | 6 | 5 | 1 |
| 37 | 4 | 2 | 2 |
| 38 | 2 | 2 | 0 |
| 39 | 1 | 1 | 0 |
| 40 | 5 | 2 | 3 |
| 41 | 4 | 3 | 1 |
| 42 | 1 | 0 | 1 |
| 43 | 0 | 0 | 0 |
| 44 | 1 | 0 | 1 |
| 45 | 1 | 0 | 1 |

| Leeftijd | Aantal | M | V |
|----------|--------|---|---|
| 46 | 0 | 0 | 0 |
| 47 | 2 | 0 | 2 |
| 48 | 3 | 3 | 0 |
| 49 | 3 | 1 | 2 |
| 50 | 1 | 1 | 0 |
| 51 | 0 | 0 | 0 |
| 52 | 4 | 1 | 3 |
| 53 | 4 | 1 | 3 |
| 54 | 0 | 0 | 0 |
| 55 | 3 | 0 | 3 |
| 56 | 7 | 4 | 3 |
| 57 | 3 | 2 | 1 |
| 58 | 2 | 1 | 1 |
| 59 | 6 | 4 | 2 |
| 60 | 2 | 1 | 1 |
| 61 | 3 | 3 | 0 |
| 62 | 1 | 0 | 1 |
| 63 | 0 | 0 | 0 |
| 64 | 1 | 1 | 0 |
| 65 | 0 | 0 | 0 |
| 66 | 0 | 0 | 0 |
| 67 | 1 | 1 | 0 |
| 68 | 0 | 0 | 0 |
| 69 | 0 | 0 | 0 |
| 70 | 0 | 0 | 0 |

| Leeftijd | Aantal | M | V |
|----------|--------|---|---|
| 71 | 0 | 0 | 0 |
| 72 | 0 | 0 | 0 |
| 73 | 0 | 0 | 0 |
| 74 | 0 | 0 | 0 |
| 75 | 0 | 0 | 0 |
| 76 | 0 | 0 | 0 |
| 77 | 0 | 0 | 0 |
| 78 | 0 | 0 | 0 |
| 79 | 0 | 0 | 0 |
| 80 | 0 | 0 | 0 |
| 81 | 0 | 0 | 0 |
| 82 | 0 | 0 | 0 |
| 83 | 0 | 0 | 0 |
| 84 | 0 | 0 | 0 |
| 85 | 0 | 0 | 0 |
| 86 | 0 | 0 | 0 |
| 87 | 0 | 0 | 0 |
| 88 | 0 | 0 | 0 |
| 89 | 0 | 0 | 0 |
| 90 | 0 | 0 | 0 |
| 91 | 0 | 0 | 0 |
| 92 | 0 | 0 | 0 |
| 93 | 0 | 0 | 0 |
| 94 | 0 | 0 | 0 |
| 95 | 0 | 0 | 0 |

Leeftijden Eedaflegging

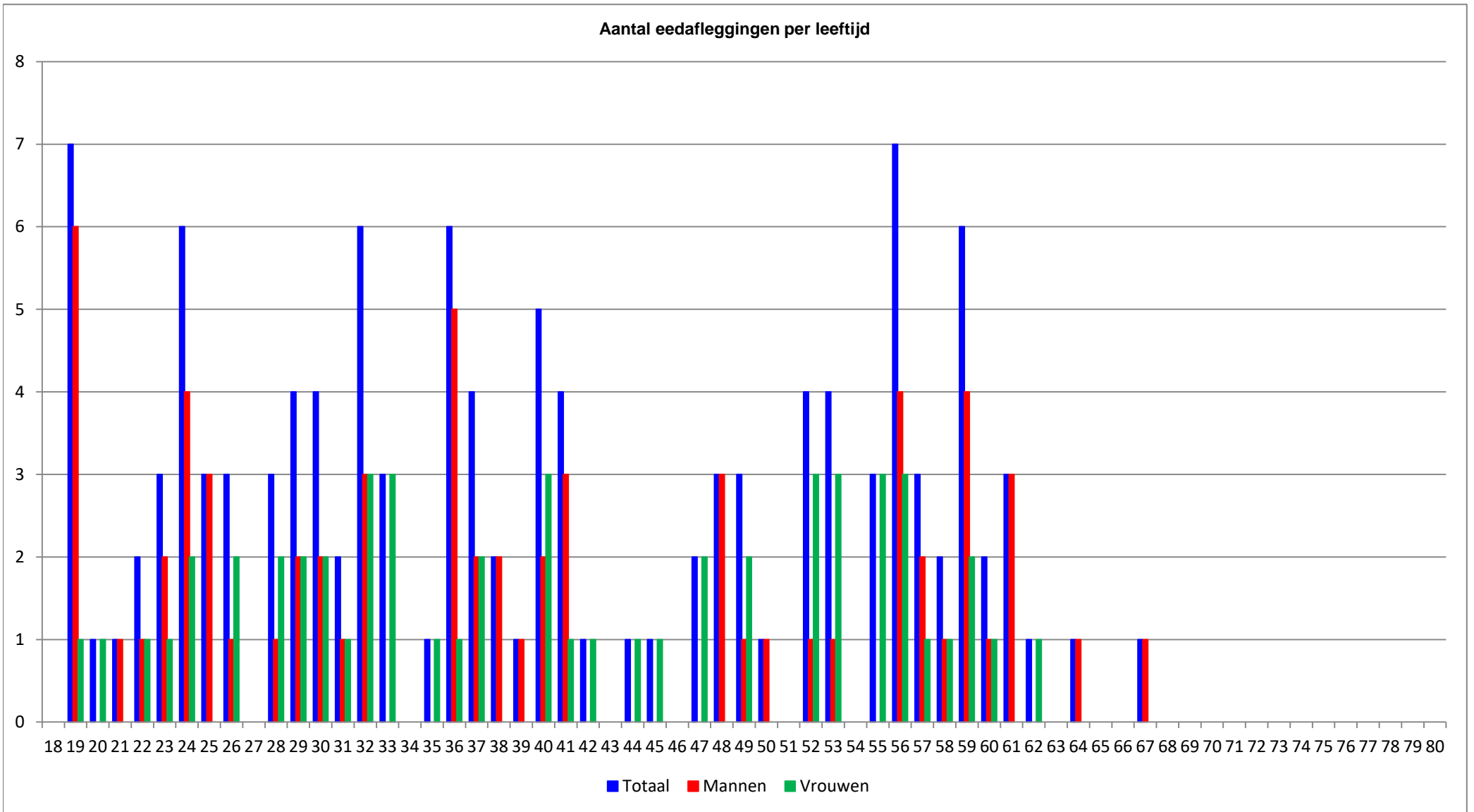

Leeftijden Eedaflegging

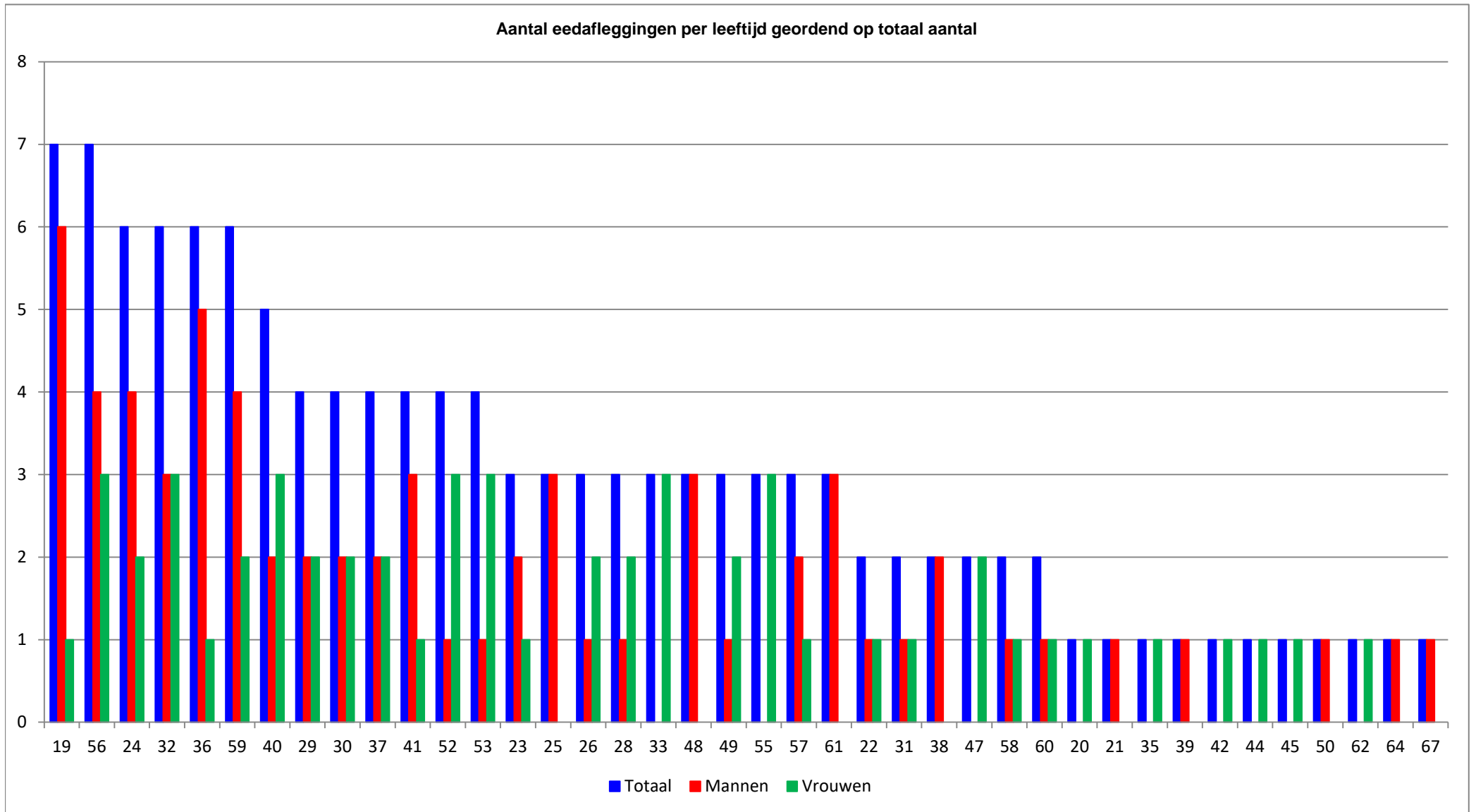

Aantal lidjaren beëdigde leden

| | |
|----------------------------------|-----------|
| M/V | |
| Som alle lidjaren | 2320 |
| Gemiddeld aantal lidjaren | 19 |
| Mediaan | 17 |

| | | | |
|----------|----------------------------------|-----------|---|
| M | Som alle lidjaren | 1236 | |
| | Gemiddeld aantal lidjaren | 19 | |
| | Minst aantal lidjaren | 1 | Wouter Van de Moer, Gert-Jan Donkers, Guido Hotag |
| | Meest aantal lidjaren | 52 | Franciscus Brant |
| V | Som alle lidjaren | 1084 | |
| | Gemiddeld aantal lidjaren | 20 | |
| | Minst aantal lidjaren | 0 | Elke Sillis |
| | Meest aantal lidjaren | 43 | Cools Maria |

Jaren lid

Aantal beëdigde leden per jaren lid

| Jaren lid | Aantal | M | V |
|-----------|--------|---|---|
| 0 | 1 | 0 | 1 |
| 1 | 5 | 3 | 2 |
| 2 | 2 | 1 | 1 |
| 3 | 3 | 2 | 1 |
| 4 | 3 | 2 | 1 |
| 5 | 5 | 2 | 3 |
| 6 | 3 | 1 | 2 |
| 7 | 2 | 1 | 1 |
| 8 | 6 | 4 | 2 |
| 9 | 3 | 1 | 2 |
| 10 | 3 | 2 | 1 |
| 11 | 1 | 1 | 0 |
| 12 | 5 | 4 | 1 |
| 13 | 3 | 2 | 1 |
| 14 | 6 | 5 | 1 |
| 15 | 2 | 1 | 1 |
| 16 | 5 | 3 | 2 |
| 17 | 7 | 3 | 4 |
| 18 | 4 | 2 | 2 |
| 19 | 2 | 1 | 1 |
| 20 | 0 | 0 | 0 |
| 21 | 1 | 1 | 0 |
| 22 | 1 | 0 | 1 |
| 23 | 2 | 1 | 1 |
| 24 | 0 | 0 | 0 |
| 25 | 4 | 2 | 2 |

| Jaren lid | Aantal | M | V |
|-----------|--------|---|---|
| 26 | 1 | 1 | 0 |
| 27 | 1 | 1 | 0 |
| 28 | 4 | 2 | 2 |
| 29 | 3 | 2 | 1 |
| 30 | 2 | 1 | 1 |
| 31 | 3 | 1 | 2 |
| 32 | 2 | 1 | 1 |
| 33 | 2 | 2 | 0 |
| 34 | 2 | 1 | 1 |
| 35 | 9 | 3 | 6 |
| 36 | 0 | 0 | 0 |
| 37 | 2 | 1 | 1 |
| 38 | 2 | 1 | 1 |
| 39 | 0 | 0 | 0 |
| 40 | 5 | 2 | 3 |
| 41 | 0 | 0 | 0 |
| 42 | 0 | 0 | 0 |
| 43 | 2 | 1 | 1 |
| 44 | 0 | 0 | 0 |
| 45 | 0 | 0 | 0 |
| 46 | 0 | 0 | 0 |
| 47 | 0 | 0 | 0 |
| 48 | 0 | 0 | 0 |
| 49 | 0 | 0 | 0 |
| 50 | 0 | 0 | 0 |

| Jaren lid | Aantal | M | V |
|-----------|--------|---|---|
| 51 | 0 | 0 | 0 |
| 52 | 1 | 1 | 0 |
| 53 | 0 | 0 | 0 |
| 54 | 0 | 0 | 0 |
| 55 | 0 | 0 | 0 |
| 56 | 0 | 0 | 0 |
| 57 | 0 | 0 | 0 |
| 58 | 0 | 0 | 0 |
| 59 | 0 | 0 | 0 |
| 60 | 0 | 0 | 0 |
| 61 | 0 | 0 | 0 |
| 62 | 0 | 0 | 0 |
| 63 | 0 | 0 | 0 |
| 64 | 0 | 0 | 0 |
| 65 | 0 | 0 | 0 |
| 66 | 0 | 0 | 0 |
| 67 | 0 | 0 | 0 |
| 68 | 0 | 0 | 0 |
| 69 | 0 | 0 | 0 |
| 70 | 0 | 0 | 0 |

Jaren lid

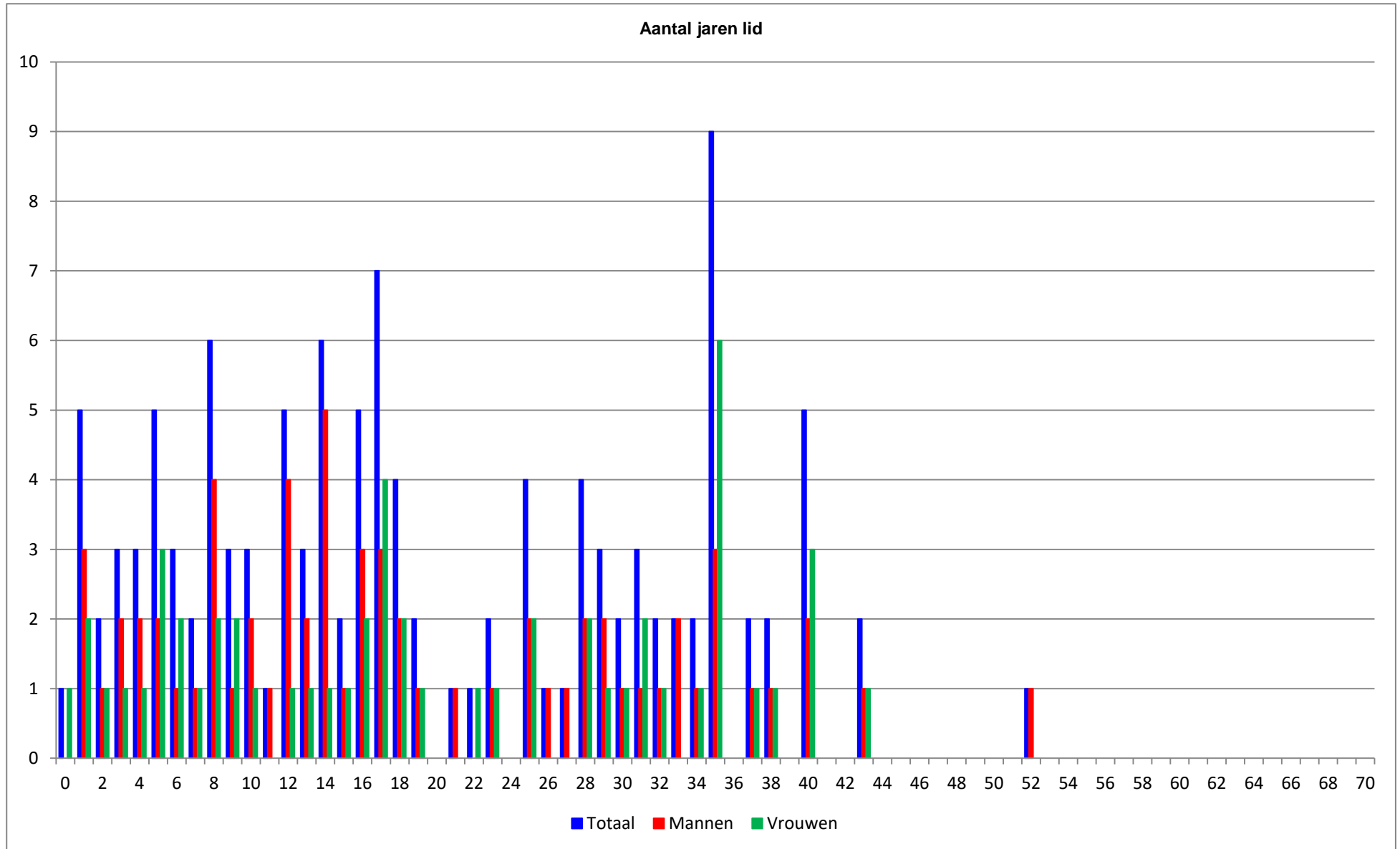

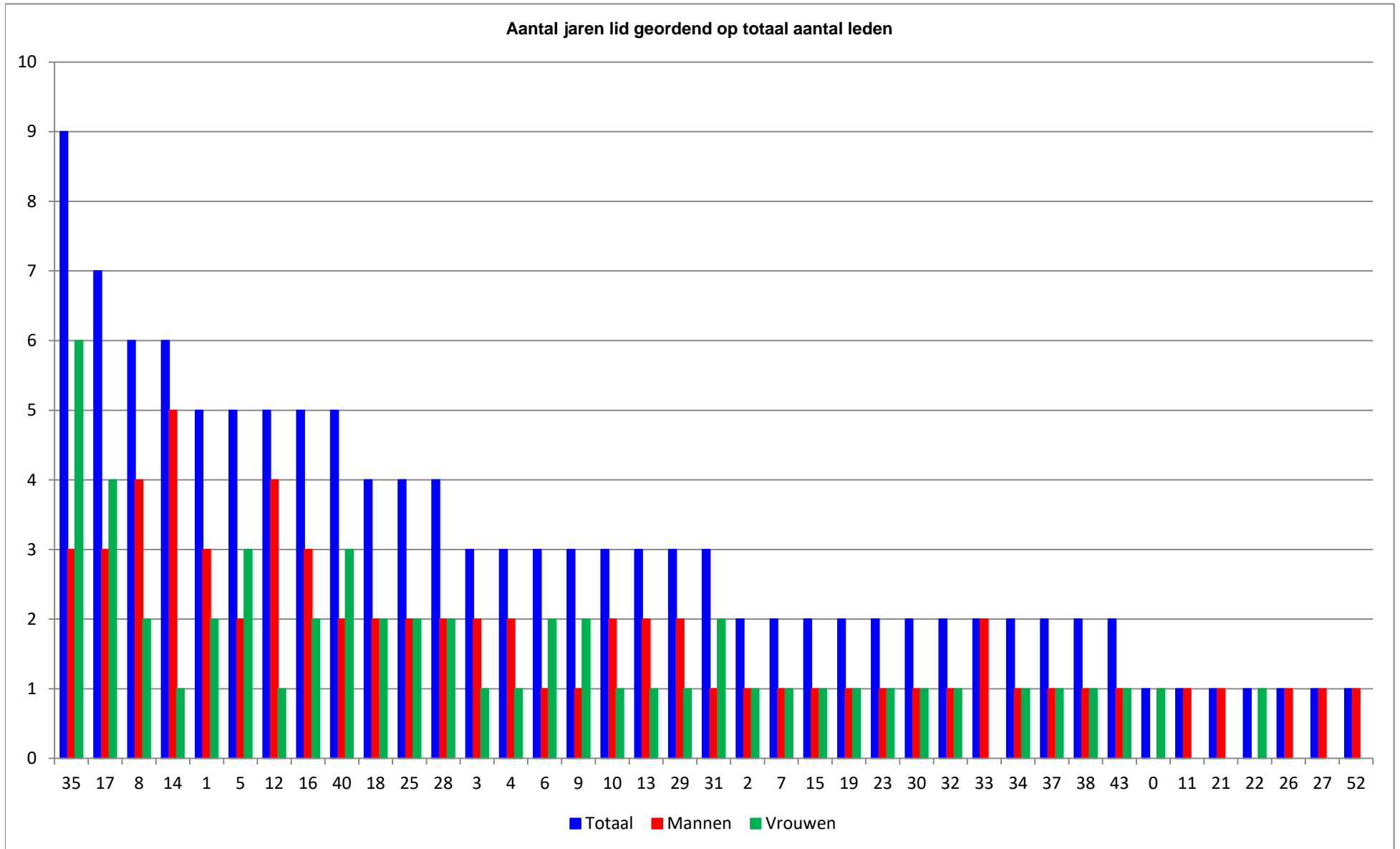

Spreiding jaren lid per Lft-cat

| LftCategorie | Jaren lid |
|--------------|-----------|
| 16-20 | 1 |
| 21-25 | 5 |
| 26-30 | 0 |
| 26-30 | 3 |
| 26-30 | 4 |
| 26-30 | 8 |
| 26-30 | 9 |
| 26-30 | 10 |
| 31-35 | 1 |
| 31-35 | 2 |
| 31-35 | 7 |
| 31-35 | 14 |
| 31-35 | 16 |
| 36-40 | 8 |
| 36-40 | 12 |
| 36-40 | 14 |
| 41-45 | 7 |
| 41-45 | 8 |
| 41-45 | 9 |
| 46-50 | 8 |
| 46-50 | 12 |
| 46-50 | 16 |
| 46-50 | 25 |
| 46-50 | 26 |
| 51-55 | 12 |
| 51-55 | 14 |
| 51-55 | 29 |
| 51-55 | 30 |
| | |
| | |
| | |
| | |

| LftCategorie | Jaren lid |
|--------------|-----------|
| 56-60 | 1 |
| 56-60 | 3 |
| 56-60 | 5 |
| 56-60 | 6 |
| 56-60 | 8 |
| 56-60 | 16 |
| 56-60 | 17 |
| 56-60 | 28 |
| 56-60 | 30 |
| 56-60 | 33 |
| 56-60 | 35 |
| 61-65 | 3 |
| 61-65 | 4 |
| 61-65 | 5 |
| 61-65 | 6 |
| 61-65 | 8 |
| 61-65 | 9 |
| 61-65 | 10 |
| 61-65 | 14 |
| 61-65 | 16 |
| 61-65 | 17 |
| 61-65 | 25 |
| 61-65 | 28 |
| 61-65 | 29 |
| 61-65 | 31 |
| 61-65 | 35 |
| 61-65 | 38 |
| 66-70 | 1 |
| 66-70 | 10 |
| 66-70 | 11 |
| 66-70 | 15 |
| 66-70 | 16 |

| LftCategorie | Jaren lid |
|--------------|-----------|
| 66-70 | 17 |
| 66-70 | 23 |
| 66-70 | 31 |
| 66-70 | 35 |
| 66-70 | 37 |
| 66-70 | 38 |
| 66-70 | 43 |
| 71-75 | 13 |
| 71-75 | 15 |
| 71-75 | 17 |
| 71-75 | 18 |
| 71-75 | 19 |
| 71-75 | 23 |
| 71-75 | 27 |
| 71-75 | 34 |
| 71-75 | 35 |
| 71-75 | 40 |
| 71-75 | 43 |
| 71-75 | 52 |
| 76-80 | 13 |
| 76-80 | 17 |
| 76-80 | 18 |
| 76-80 | 19 |
| 76-80 | 21 |
| 76-80 | 22 |
| 76-80 | 32 |
| 76-80 | 40 |
| 81-85 | 35 |
| 91-95 | 35 |

Spreiding jaren lid per Lft-cat

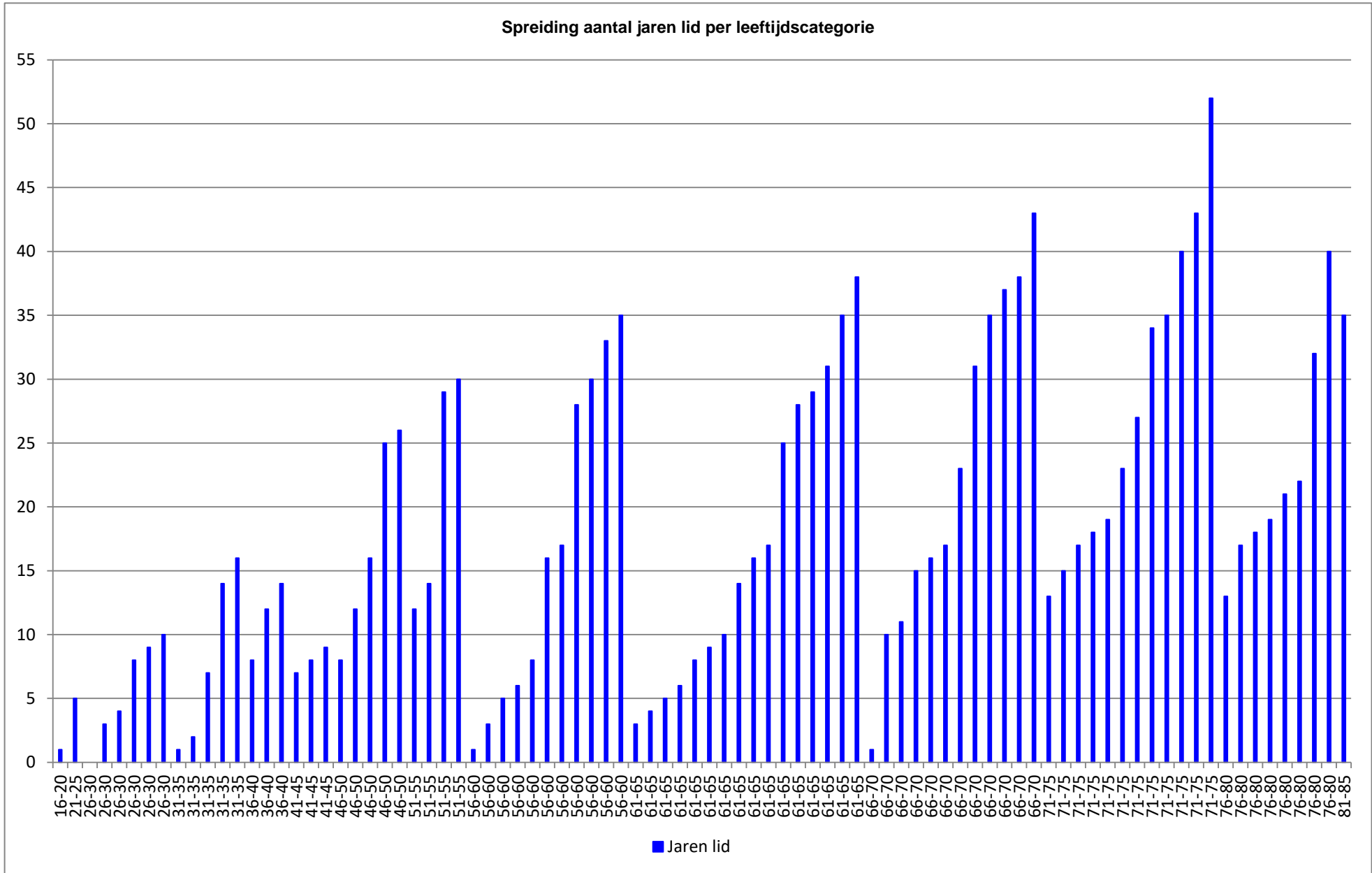

Diverse basisactiviteiten beëdigde leden

| Schieten: Doel-, staande- en liggende wip schutters | | |
|--|-----------|------------|
| | Aantal | Gemid. lft |
| M | 30 | 55 |
| V | 9 | 46 |
| Totaal | 39 | 53 |

| Dansen: Dansers en muzikanten | | |
|--------------------------------------|-----------|------------|
| | Aantal | Gemid. lft |
| M | 9 | 67 |
| V | 10 | 64 |
| Totaal | 19 | 65 |

| Vendelen | | |
|-----------------|----------|------------|
| | Aantal | Gemid. lft |
| M | 2 | 31 |
| V | 0 | 0 |
| Totaal | 2 | 31 |

| Roffelen | | |
|-----------------|----------|------------|
| | Aantal | Gemid. lft |
| M | 1 | 64 |
| V | 0 | 0 |
| Totaal | 1 | 64 |

| Overigen: Geen activiteit | | |
|----------------------------------|-----------|------------|
| | Aantal | Gemid. lft |
| M | 28 | 62 |
| V | 36 | 64 |
| Totaal | 64 | 63 |

Schutters per Lft-categorie

Aantal schutters

| Categorie | Aantal | M | V |
|-----------|-----------|-----------|----------|
| 16-20 | 2 | 1 | 1 |
| 21-25 | 1 | 0 | 1 |
| 26-30 | 4 | 3 | 1 |
| 31-35 | 5 | 3 | 2 |
| 36-40 | 2 | 2 | 0 |
| 41-45 | 2 | 2 | 0 |
| 46-50 | 2 | 2 | 0 |
| 51-55 | 1 | 1 | 0 |
| 56-60 | 1 | 0 | 1 |
| 61-65 | 5 | 5 | 0 |
| 66-70 | 4 | 3 | 1 |
| 71-75 | 5 | 3 | 2 |
| 76-80 | 5 | 5 | 0 |
| 81-85 | 0 | 0 | 0 |
| 86-90 | 0 | 0 | 0 |
| 91-95 | 0 | 0 | 0 |
| 96-100 | 0 | 0 | 0 |
| | 39 | 30 | 9 |

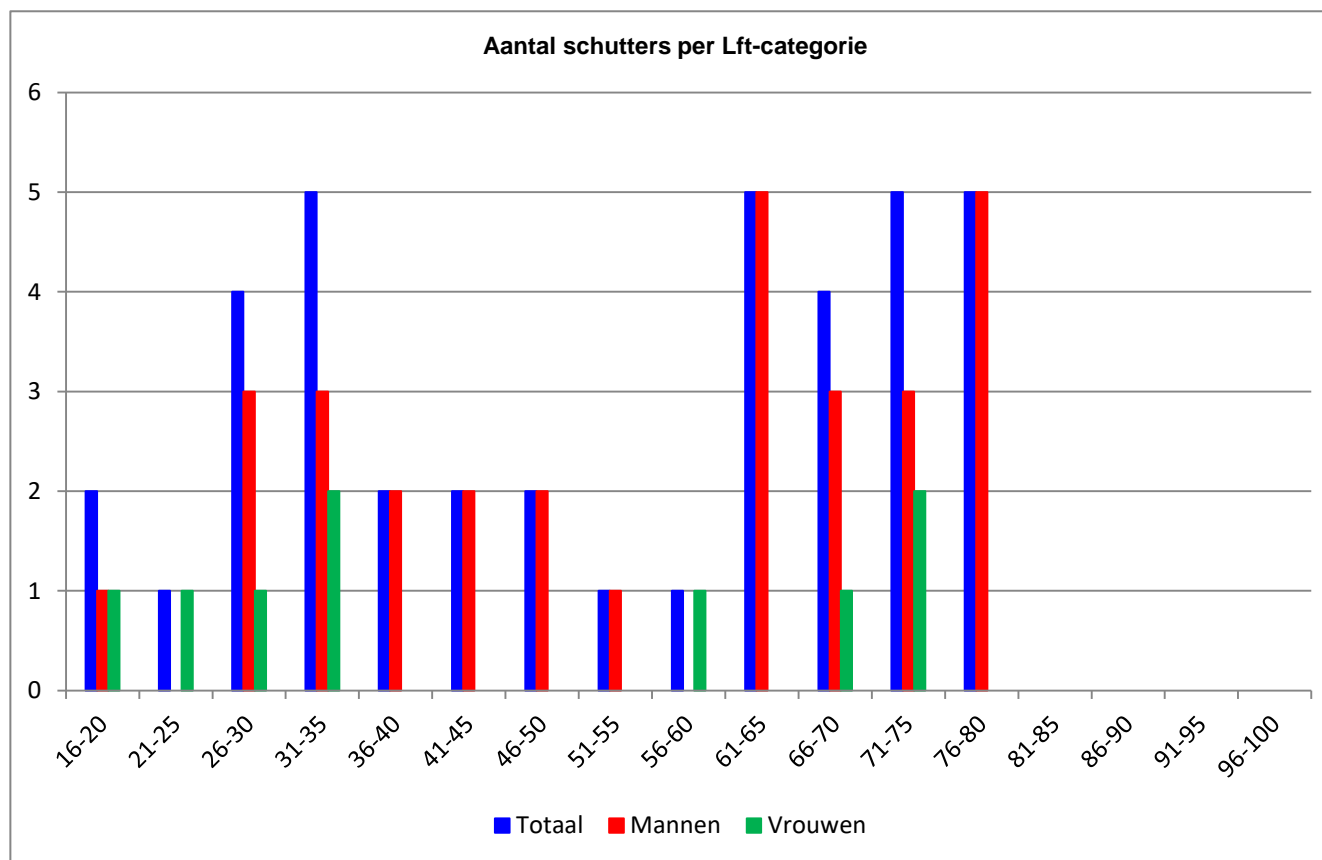

Dansers per Lft-categorie

Aantal dansers/muzikanten

| Categorie | Aantal | M | V |
|-----------|-----------|----------|-----------|
| 16-20 | 0 | 0 | 0 |
| 21-25 | 0 | 0 | 0 |
| 26-30 | 0 | 0 | 0 |
| 31-35 | 0 | 0 | 0 |
| 36-40 | 0 | 0 | 0 |
| 41-45 | 0 | 0 | 0 |
| 46-50 | 0 | 0 | 0 |
| 51-55 | 0 | 0 | 0 |
| 56-60 | 4 | 1 | 3 |
| 61-65 | 7 | 3 | 4 |
| 66-70 | 5 | 3 | 2 |
| 71-75 | 1 | 1 | 0 |
| 76-80 | 2 | 1 | 1 |
| 81-85 | 0 | 0 | 0 |
| 86-90 | 0 | 0 | 0 |
| 91-95 | 0 | 0 | 0 |
| 96-100 | 0 | 0 | 0 |
| | 19 | 9 | 10 |

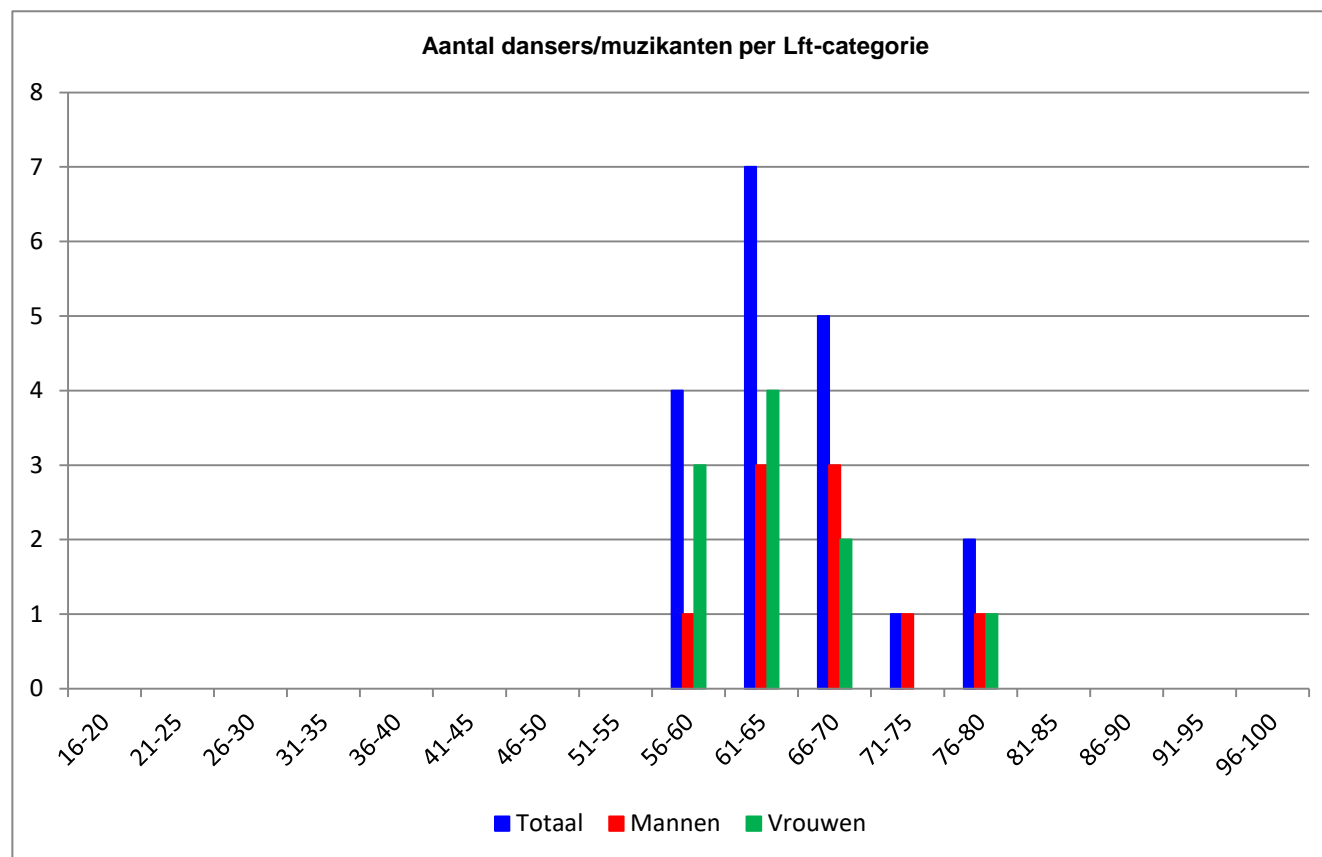

Vendeliërs per Lft-categorie

Aantal vendeliërs

| Categorie | Aantal | M | V |
|-----------|----------|----------|----------|
| 16-20 | 0 | 0 | 0 |
| 21-25 | 0 | 0 | 0 |
| 26-30 | 1 | 1 | 0 |
| 31-35 | 1 | 1 | 0 |
| 36-40 | 0 | 0 | 0 |
| 41-45 | 0 | 0 | 0 |
| 46-50 | 0 | 0 | 0 |
| 51-55 | 0 | 0 | 0 |
| 56-60 | 0 | 0 | 0 |
| 61-65 | 0 | 0 | 0 |
| 66-70 | 0 | 0 | 0 |
| 71-75 | 0 | 0 | 0 |
| 76-80 | 0 | 0 | 0 |
| 81-85 | 0 | 0 | 0 |
| 86-90 | 0 | 0 | 0 |
| 91-95 | 0 | 0 | 0 |
| 96-100 | 0 | 0 | 0 |
| | 2 | 2 | 0 |

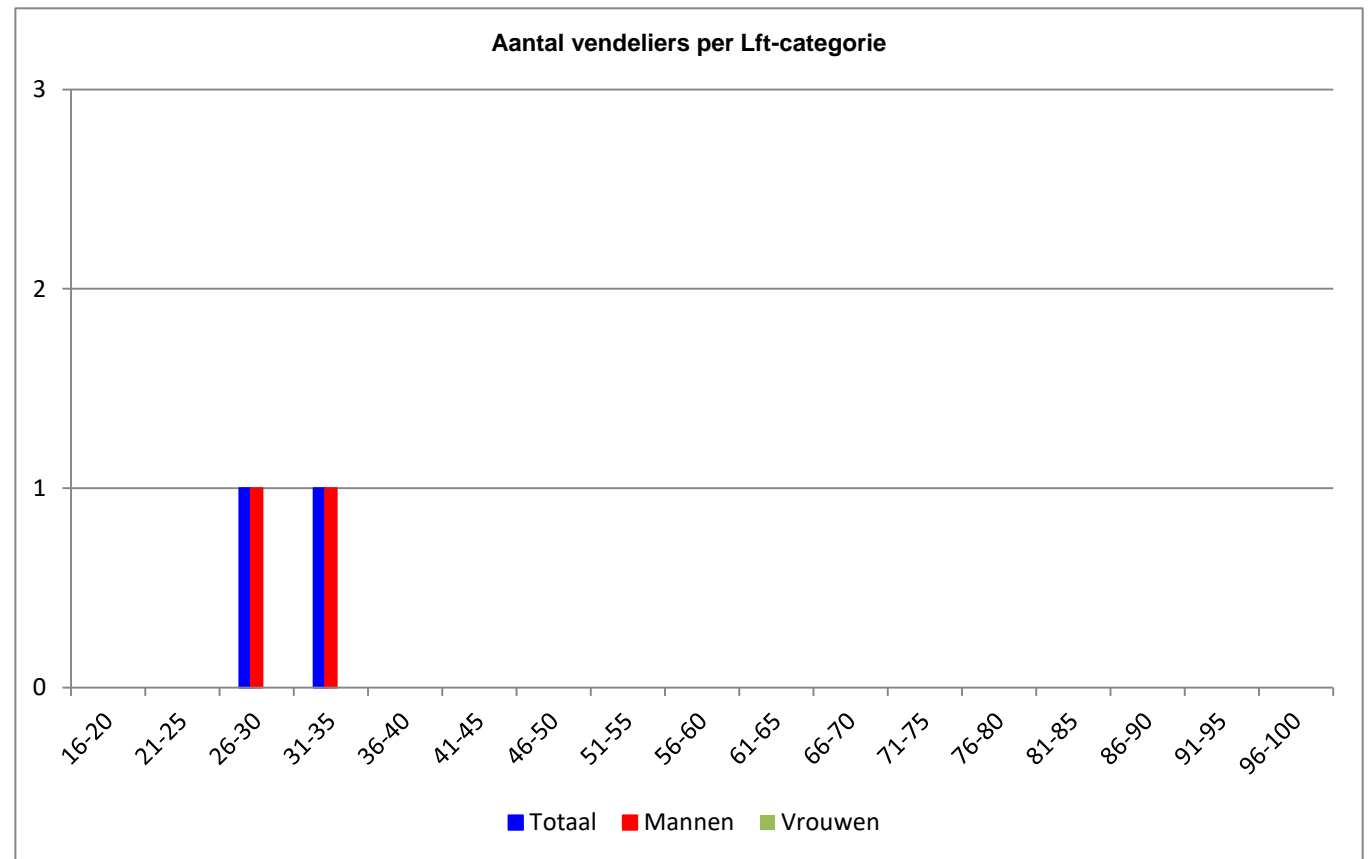

Roffelaars per Lft-categorie

Aantal roffelaars

| Categorie | Aantal | M | V |
|-----------|----------|----------|----------|
| 16-20 | 0 | 0 | 0 |
| 21-25 | 0 | 0 | 0 |
| 26-30 | 0 | 0 | 0 |
| 31-35 | 0 | 0 | 0 |
| 36-40 | 0 | 0 | 0 |
| 41-45 | 0 | 0 | 0 |
| 46-50 | 0 | 0 | 0 |
| 51-55 | 0 | 0 | 0 |
| 56-60 | 0 | 0 | 0 |
| 61-65 | 1 | 1 | 0 |
| 66-70 | 0 | 0 | 0 |
| 71-75 | 0 | 0 | 0 |
| 76-80 | 0 | 0 | 0 |
| 81-85 | 0 | 0 | 0 |
| 86-90 | 0 | 0 | 0 |
| 91-95 | 0 | 0 | 0 |
| 96-100 | 0 | 0 | 0 |
| | 1 | 1 | 0 |

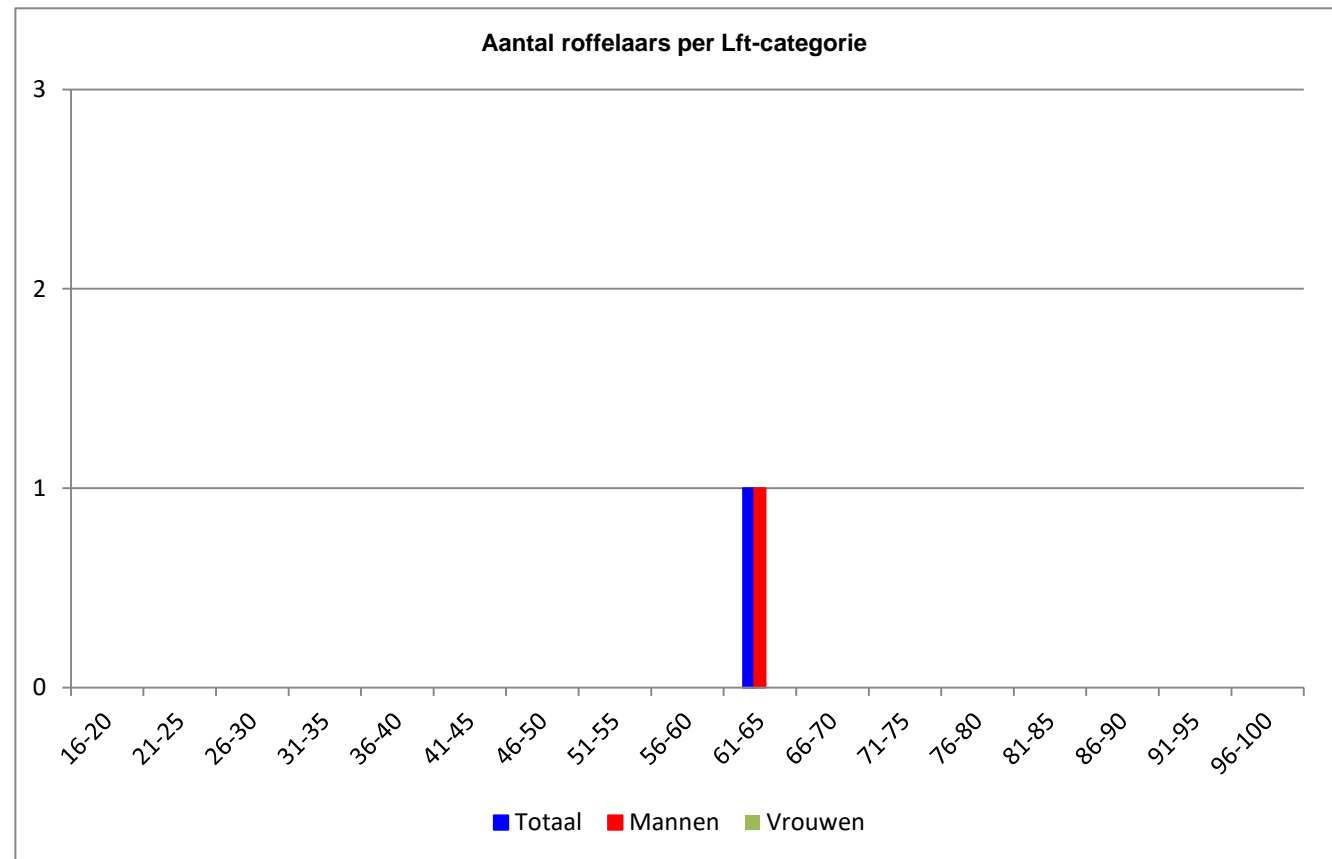

Overigen per Lft-categorie

Aantal overigen

| Categorie | Aantal | M | V |
|-----------|-----------|-----------|-----------|
| 16-20 | 0 | 0 | 0 |
| 21-25 | 0 | 0 | 0 |
| 26-30 | 1 | 1 | 0 |
| 31-35 | 1 | 1 | 0 |
| 36-40 | 1 | 0 | 1 |
| 41-45 | 1 | 0 | 1 |
| 46-50 | 6 | 3 | 3 |
| 51-55 | 4 | 3 | 1 |
| 56-60 | 11 | 5 | 6 |
| 61-65 | 12 | 2 | 10 |
| 66-70 | 6 | 3 | 3 |
| 71-75 | 12 | 6 | 6 |
| 76-80 | 7 | 4 | 3 |
| 81-85 | 1 | 0 | 1 |
| 86-90 | 0 | 0 | 0 |
| 91-95 | 1 | 0 | 1 |
| 96-100 | 0 | 0 | 0 |
| | 64 | 28 | 36 |

